FOR LEASE

STONE OAK SQUARE

NEC of Huebner Rd & Stone Oak Pkwy

SAN ANTONIO, TEXAS

DUWEST
CREATING, ENHANCING & PROTECTING VALUE

JAMES GRANT Vice President
james.grant@duwestrealty.com | 210.664.4236

STEPHEN SCHNEIDER Vice President
stephen@duwestrealty.com | 210.663.6088

8522 Broadway St, Suite 209 | San Antonio, Texas 78217
duwestrealty.com

The information contained herein was obtained from sources deemed reliable; however, no guarantees, warranties or representations as to the completeness or accuracy thereof. The presentation of this real estate information is subject to errors; omissions; change of price; prior sale or lease; or withdrawal without notice.

Stone Oak Square | 19202 Stone Oak Pkwy, San Antonio, Texas 78258

OVERVIEW

- Prime intersection in Stone Oak at Stone Oak Pkwy & Huebner Rd
- 1,500 SF In-line Space Available - 2nd gen Hair Salon
- 1,621 SF End Cap Available - former Subway
- 2,362 SF In-Line Space Available
- Excellent visibility and access at a signalized intersection
- Dense area with high incomes
- High traffic counts
- Call Broker for pricing

TRAFFIC COUNTS

Stone Oak Pkwy: 37,710 VPD north of Huebner
Stone Oak Pkwy: 41,170 VPD south of Huebner
Huebner Rd: 17,617 VPD west of Stone Oak Pkwy
(Kalibrate 2019)

DEMOGRAPHICS

	1-mile	3-mile	5-mile
2019 Population	12,173	74,224	184,068
2024 Population	13,327	80,219	198,989
Daytime Pop.	15,879	86,891	177,812
Avg HH Income	$108,697	$127,674	$121,475

DUWEST
CREATING, ENHANCING & PROTECTING VALUE

Stone Oak Square | 19202 Stone Oak Pkwy, San Antonio, Texas 78258

DUWEST
CREATING, ENHANCING & PROTECTING VALUE

Stone Oak Square | 19202 Stone Oak Pkwy, San Antonio, Texas 78258

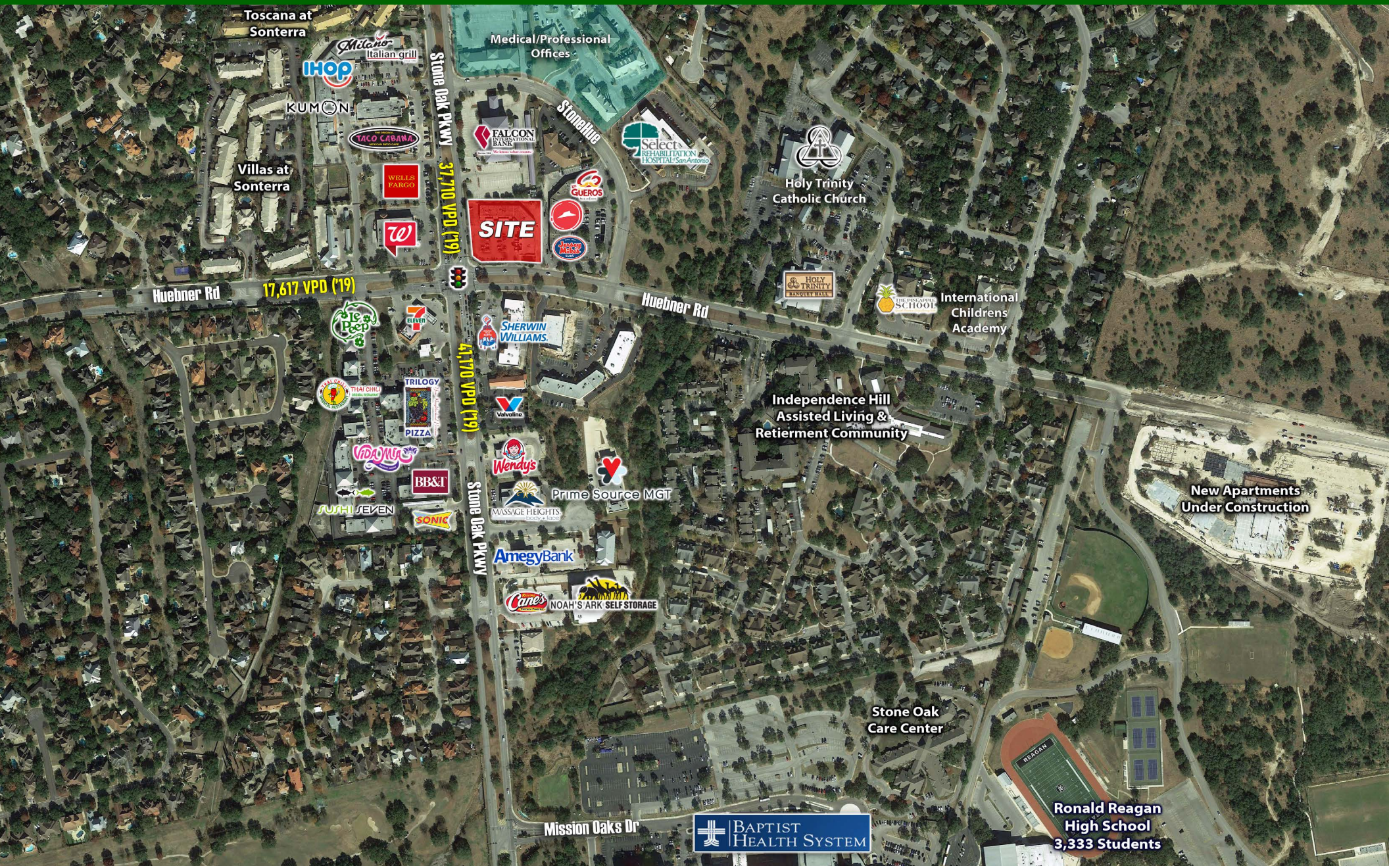

DUWEST

CREATING, ENHANCING & PROTECTING VALUE

Stone Oak Square | 19202 Stone Oak Pkwy, San Antonio, Texas 78258

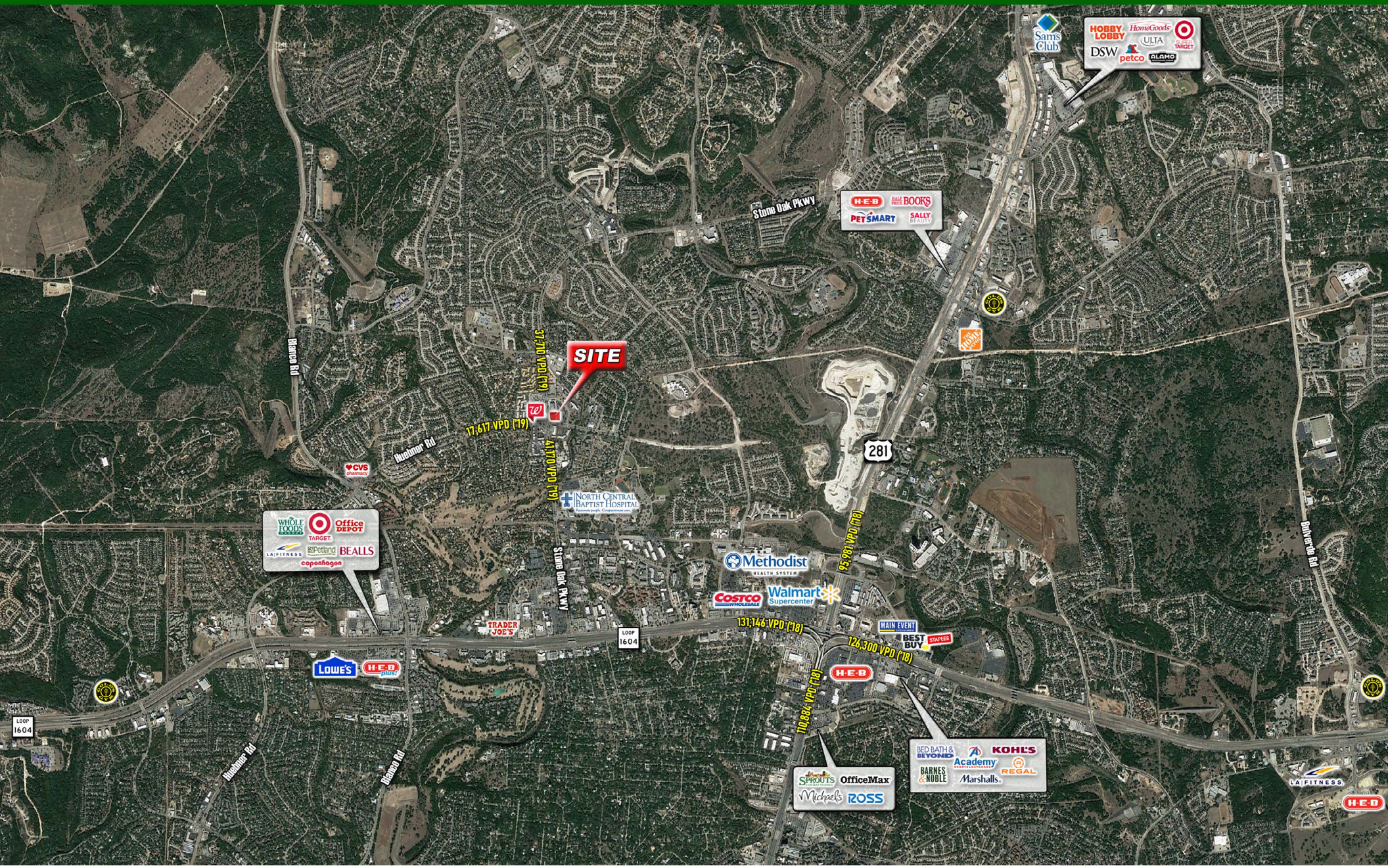

DUWEST
CREATING, ENHANCING & PROTECTING VALUE

Information About Brokerage Services

Texas law requires all real estate license holders to give the following information about brokerage services to prospective buyers, tenants, sellers and landlords.

EQUAL HOUSING OPPORTUNITY

TYPES OF REAL ESTATE LICENSE HOLDERS:

- **A BROKER** is responsible for all brokerage activities, including acts performed by sales agents sponsored by the broker.
- **A SALES AGENT** must be sponsored by a broker and works with clients on behalf of the broker.

A BROKER'S MINIMUM DUTIES REQUIRED BY LAW (A client is the person or party that the broker represents):

- Put the interests of the client above all others, including the broker's own interests;
- Inform the client of any material information about the property or transaction received by the broker;
- Answer the client's questions and present any offer to or counter-offer from the client; and
- Treat all parties to a real estate transaction honestly and fairly.

A LICENSE HOLDER CAN REPRESENT A PARTY IN A REAL ESTATE TRANSACTION:

AS AGENT FOR OWNER (SELLER/LANDLORD): The broker becomes the property owner's agent through an agreement with the owner, usually in a written listing to sell or property management agreement. An owner's agent must perform the broker's minimum duties above and must inform the owner of any material information about the property or transaction known by the agent, including information disclosed to the agent or subagent by the buyer or buyer's agent.

AS AGENT FOR BUYER/TENANT: The broker becomes the buyer/tenant's agent by agreeing to represent the buyer, usually through a written representation agreement. A buyer's agent must perform the broker's minimum duties above and must inform the buyer of any material information about the property or transaction known by the agent, including information disclosed to the agent by the seller or seller's agent.

AS AGENT FOR BOTH - INTERMEDIARY: To act as an intermediary between the parties the broker must first obtain the written agreement of *each party* to the transaction. The written agreement must state who will pay the broker and, in conspicuous bold or underlined print, set forth the broker's obligations as an intermediary. A broker who acts as an intermediary:

- Must treat all parties to the transaction impartially and fairly;
- May, with the parties' written consent, appoint a different license holder associated with the broker to each party (owner and buyer) to communicate with, provide opinions and advice to, and carry out the instructions of each party to the transaction.
- Must not, unless specifically authorized in writing to do so by the party, disclose:
  - that the owner will accept a price less than the written asking price;
  - that the buyer/tenant will pay a price greater than the price submitted in a written offer; and
  - any confidential information or any other information that a party specifically instructs the broker in writing not to disclose, unless required to do so by law.

AS SUBAGENT: A license holder acts as a subagent when aiding a buyer in a transaction without an agreement to represent the buyer. A subagent can assist the buyer but does not represent the buyer and must place the interests of the owner first.

TO AVOID DISPUTES, ALL AGREEMENTS BETWEEN YOU AND A BROKER SHOULD BE IN WRITING AND CLEARLY ESTABLISH:

- The broker's duties and responsibilities to you, and your obligations under the representation agreement.
- Who will pay the broker for services provided to you, when payment will be made and how the payment will be calculated.

LICENSE HOLDER CONTACT INFORMATION: This notice is being provided for information purposes. It does not create an obligation for you to use the broker's services. Please acknowledge receipt of this notice below and retain a copy for your records.

DuWest Management Inc.	605046		214-720-0004
Licensed Broker /Broker Firm Name or Primary Assumed Business Name	License No.	Email	Phone
Designated Broker of Firm	License No.	Email	Phone
Licensed Supervisor of Sales Agent/ Associate	License No.	Email	Phone
Sales Agent/Associate's Name	License No.	Email	Phone

Buyer/Tenant/Seller/Landlord Initials _____ _____ Date _____