FOR SALE

DUWEST
CREATING, ENHANCING & PROTECTING VALUE

COURTNEY FARM LAND

ON BAILEY BOSWELL RD & WAGLEY ROBERTSON RD
SAGINAW, TEXAS

SCOTT RODGERS Partner
scottrodgers@duwestrealty.com | 214.720.0004

JORDAN CLUFF Partner
jcluff@duwestrealty.com | 214.720.0004

4403 North Central Expressway #300 Dallas Texas 75205
duwestrealty.com

The information contained herein was obtained from sources deemed reliable; however, no guarantees, warranties or representations as to the completeness or accuracy thereof. The presentation of this real estate information is subject to errors; omissions; change of price; prior sale or lease; or withdrawal without notice.

Courtney Farm Land | Saginaw, Texas 76179

OVERVIEW

- Located northeast of the N Saginaw Blvd/Business 297 & Bailey Boswell Rd intersection
- Parcel 1: 22.6 Acres - Frontage on 6-Lane Bailey Bosswell Rd - Currently Zoned: CC (Community Commercial)
- Parcel 2: 2.69 Acres
  Zoned: A-5 (Single Family)
- Parcel 3: 2.96 Acres
  Zoned: A-5 (Single Family)
- Parcel 4: 34.36 Acres
  Zoned: E (Neighborhood Commercial)
- Call for Pricing

TRAFFIC COUNTS

Saginaw Blvd: 25,590 VPD (TXDOT 2019)

Bailey Boswell Rd: 12,634 VPD (TXDOT 2019)

DEMOGRAPHICS

	1-mile	3-mile	5-mile
2020 Population	7,578	79,157	194,292
2025 Projected Pop.	9,714	95,348	224,529
Daytime Pop.	6,241	69,143	174,442
Avg HH Income	$109,931	$99,511	$100,671

DUWEST
CREATING, ENHANCING & PROTECTING VALUE

Courtney Farm Land | Saginaw, Texas 76179

DUWEST

CREATING, ENHANCING & PROTECTING VALUE

Courtney Farm Land | Saginaw, Texas 76179

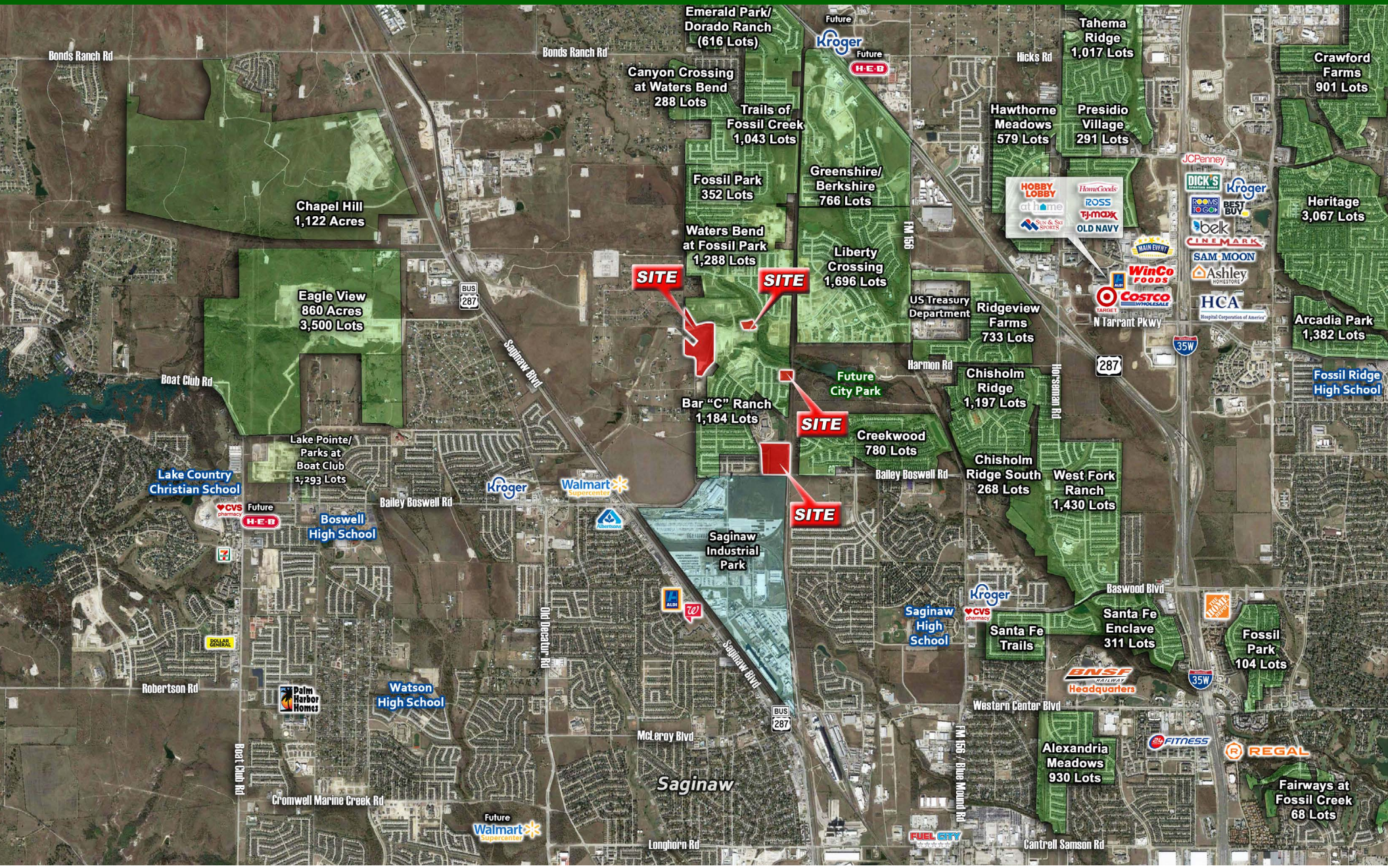

DUWEST

CREATING, ENHANCING & PROTECTING VALUE

TREC
TEXAS REAL ESTATE COMMISSION

Information About Brokerage Services

Texas law requires all real estate license holders to give the following information about brokerage services to prospective buyers, tenants, sellers and landlords.

EQUAL HOUSING OPPORTUNITY

TYPES OF REAL ESTATE LICENSE HOLDERS:

- **A BROKER** is responsible for all brokerage activities, including acts performed by sales agents sponsored by the broker.
- **A SALES AGENT** must be sponsored by a broker and works with clients on behalf of the broker.

A BROKER'S MINIMUM DUTIES REQUIRED BY LAW (A client is the person or party that the broker represents):

- Put the interests of the client above all others, including the broker's own interests;
- Inform the client of any material information about the property or transaction received by the broker;
- Answer the client's questions and present any offer to or counter-offer from the client; and
- Treat all parties to a real estate transaction honestly and fairly.

A LICENSE HOLDER CAN REPRESENT A PARTY IN A REAL ESTATE TRANSACTION:

AS AGENT FOR OWNER (SELLER/LANDLORD): The broker becomes the property owner's agent through an agreement with the owner, usually in a written listing to sell or property management agreement. An owner's agent must perform the broker's minimum duties above and must inform the owner of any material information about the property or transaction known by the agent, including information disclosed to the agent or subagent by the buyer or buyer's agent.

AS AGENT FOR BUYER/TENANT: The broker becomes the buyer/tenant's agent by agreeing to represent the buyer, usually through a written representation agreement. A buyer's agent must perform the broker's minimum duties above and must inform the buyer of any material information about the property or transaction known by the agent, including information disclosed to the agent by the seller or seller's agent.

AS AGENT FOR BOTH - INTERMEDIARY: To act as an intermediary between the parties the broker must first obtain the written agreement of *each party* to the transaction. The written agreement must state who will pay the broker and, in conspicuous bold or underlined print, set forth the broker's obligations as an intermediary. A broker who acts as an intermediary:

- Must treat all parties to the transaction impartially and fairly;
- May, with the parties' written consent, appoint a different license holder associated with the broker to each party (owner and buyer) to communicate with, provide opinions and advice to, and carry out the instructions of each party to the transaction.
- Must not, unless specifically authorized in writing to do so by the party, disclose:
  - that the owner will accept a price less than the written asking price;
  - that the buyer/tenant will pay a price greater than the price submitted in a written offer; and
  - any confidential information or any other information that a party specifically instructs the broker in writing not to disclose, unless required to do so by law.

AS SUBAGENT: A license holder acts as a subagent when aiding a buyer in a transaction without an agreement to represent the buyer. A subagent can assist the buyer but does not represent the buyer and must place the interests of the owner first.

TO AVOID DISPUTES, ALL AGREEMENTS BETWEEN YOU AND A BROKER SHOULD BE IN WRITING AND CLEARLY ESTABLISH:

- The broker's duties and responsibilities to you, and your obligations under the representation agreement.
- Who will pay the broker for services provided to you, when payment will be made and how the payment will be calculated.

LICENSE HOLDER CONTACT INFORMATION: This notice is being provided for information purposes. It does not create an obligation for you to use the broker's services. Please acknowledge receipt of this notice below and retain a copy for your records.

DuWest Management Inc.	605046		214-720-0004
Licensed Broker /Broker Firm Name or Primary Assumed Business Name	License No.	Email	Phone
Designated Broker of Firm	License No.	Email	Phone
Licensed Supervisor of Sales Agent/ Associate	License No.	Email	Phone
Sales Agent/Associate's Name	License No.	Email	Phone

Buyer/Tenant/Seller/Landlord Initials _____ _____ Date _____