



FOR LEASE

AZURE PLAZA NWC OF 380 & MAIN ST (RYAN SPIRITAS PKWY)

LITTLE ELM, TEXAS

DOYLE MCALPIN Senior Associate
doyle@duwestrealty.com | 214.720.0004

VICTORIA PAPPAS Associate
vpappas@duwestrealty.com | 972.777.4474

SCOTT RODGERS Partner
scottrodgers@duwestrealty.com | 214.720.0004

DUWEST

CREATING, ENHANCING & PROTECTING VALUE

4403 North Central Expressway #200 Dallas Texas 75205
duwestrealty.com

The information contained herein was obtained from sources deemed reliable; however, no guarantees, warranties or representations as to the completeness or accuracy thereof. The presentation of this real estate information is subject to errors; omissions; change of price; prior sale or lease; or withdrawal without notice.

AZURE PLAZA | NWC of US-380 & Main St, Little Elm, Texas 76227

OVERVIEW

- 15,252 SF new construction retail strip
- Future retail space for lease
- Adjacent to Brake's Plus & Circle K
- Surrounded by affluent established and new residential communities including Spiritas Ranch, Providence, Parker Crossing, The Landing at Little Elm Apartments, Alta 3 Eighty Apartments and The Luxe 3Eighty
- Across from future H-E-B
- Call for Info & Price

TRAFFIC COUNTS

US Hwy 380: 40,096 VPD west of site (TXDOT, 2022)
 US Hwy 380: 401,216 VPD east of site (TXDOT, 2019)
 Main St/FM-2931: 13,321 VPD (TXDOT, 2022)

DEMOGRAPHICS

	1-mile	3-mile	5-mile
2023 Population	9,344	51,367	126,975
2028 Projected Pop.	10,508	59,682	148,660
Daytime Pop.	5,729	32,130	78,502
Avg HH Income	\$120,050	\$132,742	\$138,582

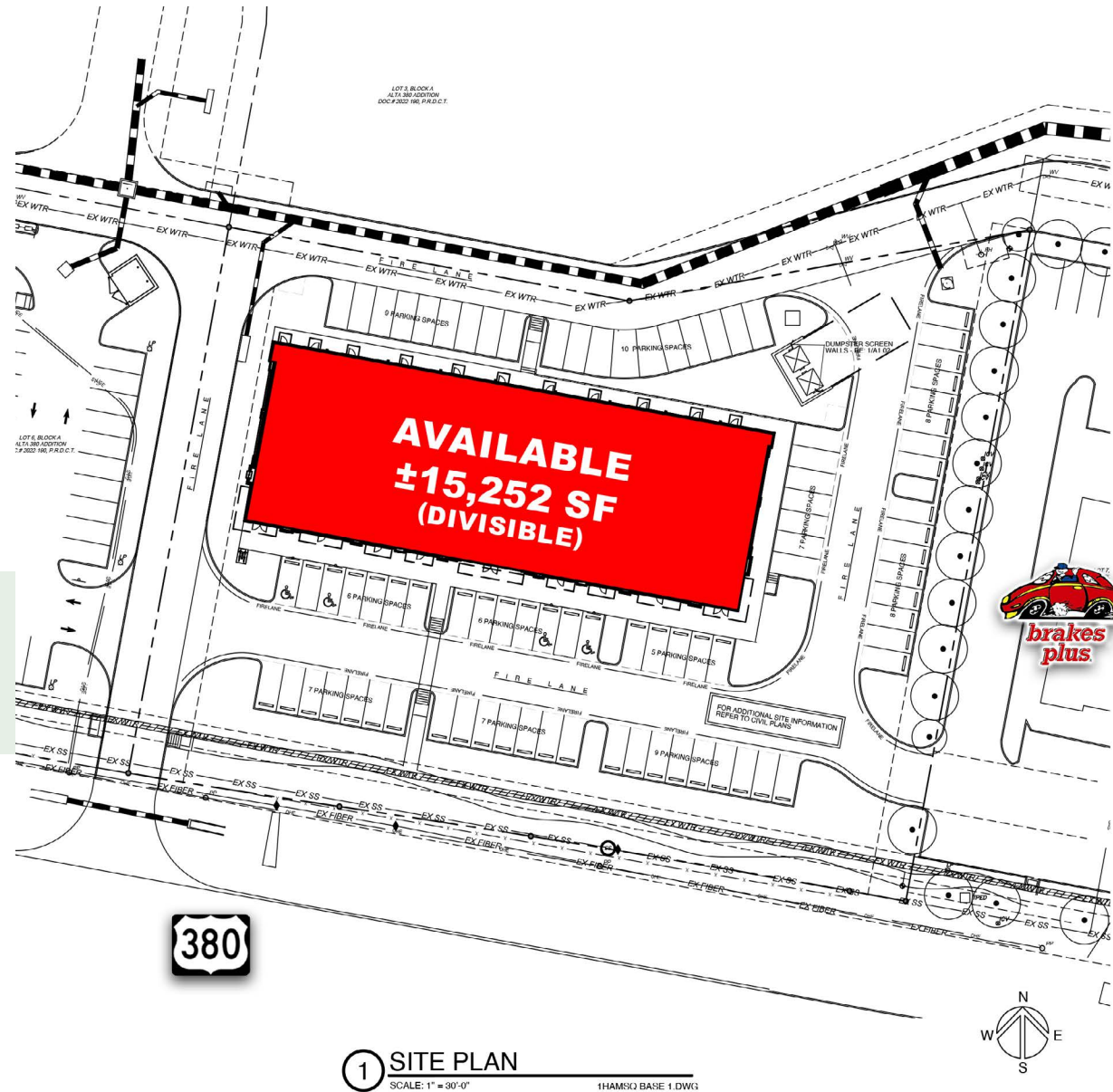

AZURE PLAZA | NWC of US-380 & Main St, Little Elm, Texas 76227

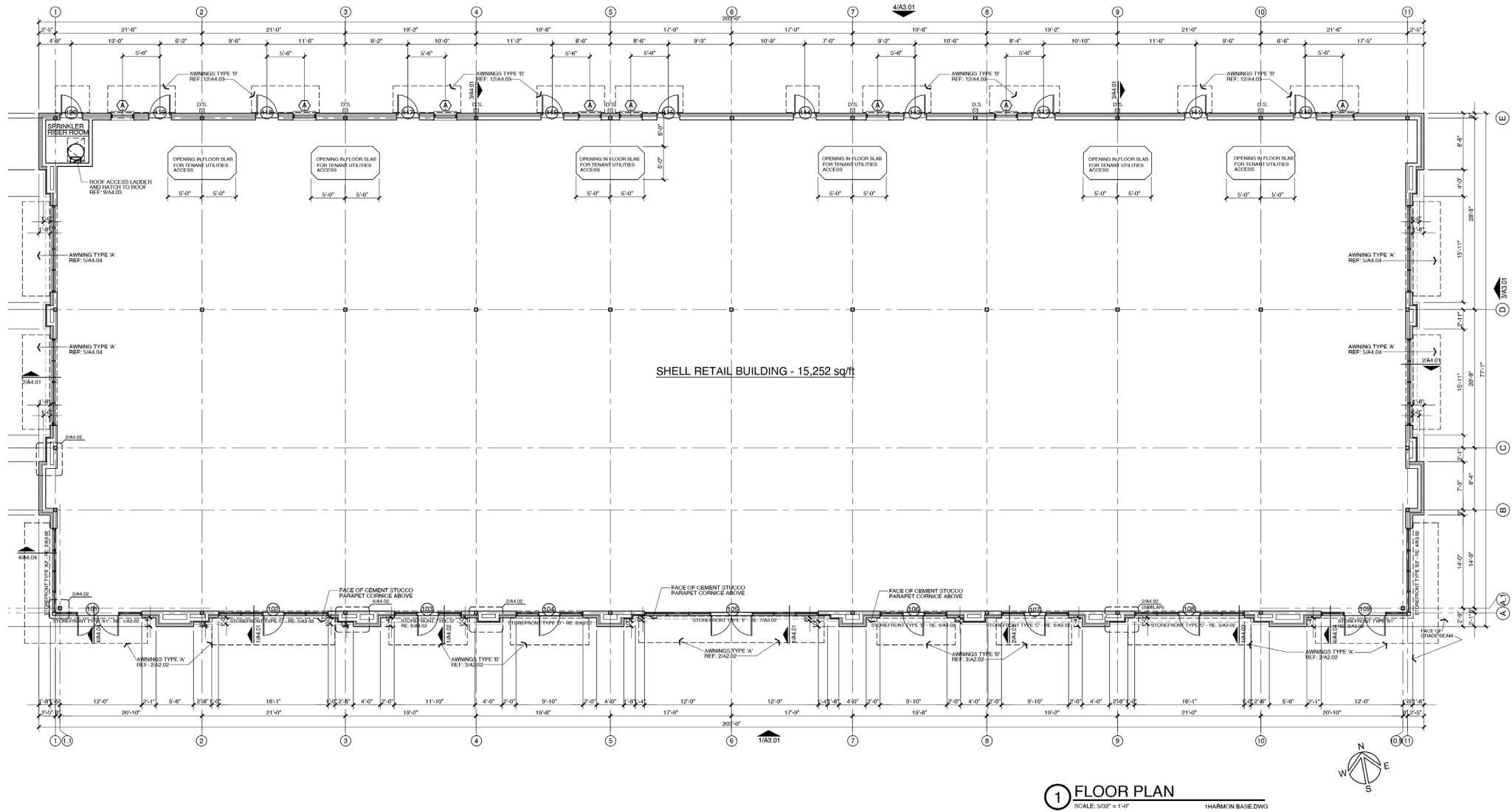

AZURE PLAZA | NWC of US-380 & Main St, Little Elm, Texas 76227

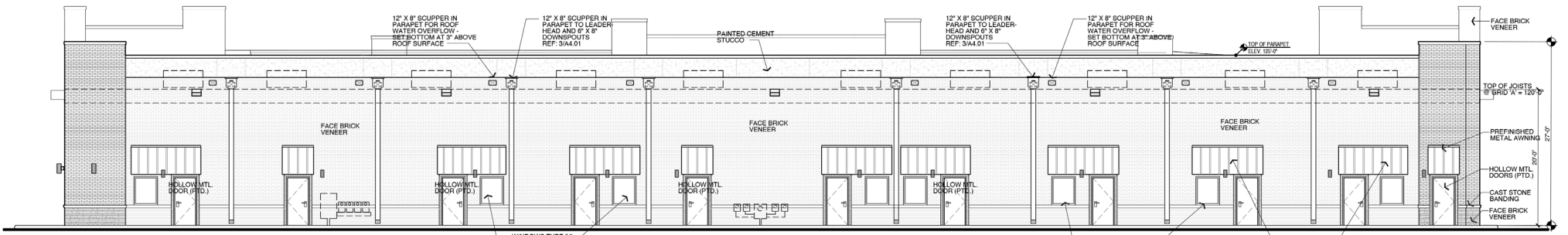

4 NORTH ELEVATION
SCALE: 5/32" = 1'-0"
DWG

FACADE INFORMATION

FACADE PLAN

ALTA 180 ADDITION
1.584 ACRES
MUNICIPAL JONES SUBDIVISION - ABSTRACT #862
CITY OF LITTLE ELM - DEWITT COUNTY, TEXAS

OWNER/ARCHITECT
DUWEST REALTY, L.P.
1500 W. HICKORY
DOWNTOWN, TEXAS 76040
TEL: 940.265.4444
LICENSURE NO. 1452
CONTACT: PATRICK ANDRANG
pandrang@duwest.com

BUILDING DIMENSIONS MAIN BUILDING: 201' 0" x 77' 4" WID x 17' 0" DEEP
3.582 SQ FT

MINIMUM BUILDING HEIGHT MAIN BUILDING: 38'-0"

NOTES

- THIS FACADE PLAN IS FOR CONCEPTUAL PURPOSES ONLY. ALL BUILDING PLANS SHOULD BE REVIEWED AND APPROVED BY DEVELOPMENT SERVICES.
- ALL OTHER MATERIALS OF THE BUILDING MATERIALS TO BE USED ON THE EXTERIOR SHALL BE APPROVED AND SUBMITTED BY THE PLANNING DIVISION. MATERIALS SHALL NOT BE PLACED ON THE STRUCTURE UNLESS APPROVED BY THE PLANNING DIVISION.
- WHEN APPLICABLE, EXTERIOR LIGHT FIXTURES AND COORDINATES SHALL BE PROVIDED TO MATCH THE BUILDING.
- ALL HEIGHTS SHALL BE PROVIDED ON THIS PLAN.
- ALL SIGNAGE AREAS AND LOCATIONS ARE SUBJECT TO APPROVAL BY DEVELOPMENT SERVICES.
- AN OWNER MEMBER OF THE BUILDING MATERIALS TO BE USED ON THE EXTERIOR SHALL BE APPROVED AND SUBMITTED BY THE PLANNING DIVISION. MATERIALS SHALL NOT BE PLACED ON THE STRUCTURE UNLESS APPROVED BY THE PLANNING DIVISION.
- AN APPROVED FACADE PLAN SHALL BE POSTED ON-SITE AT ALL TIMES.

MATERIALS LEGEND

- BR1: ACME BRICK / NO. 10888 "SLATE GRAY" VELOUR FINISH
- BR2: ACME BRICK / NO. 10889 "COTTON GRAY" VELOUR FINISH
- CFB: CEMENTITIOUS FIBER BOARD ACCENT
- SFI: STOREFRONT AWNING / CANOPIES: BRICK / BRICK / ALUMINUM GLAZING / LORNE - GREEN TINTED
- GLT: GLAZING: PFD 100/04K LOW E GREEN TINTED & INSULATED
- PA1: EXTERIOR PAINT: STUCCO (SHEEN: MATT) - SW 700 EXTRA WHITE
- PA2: EXTERIOR PAINT: CORNER CAPS (SHEEN: MATT) - SW 700 PASSIVE GREY

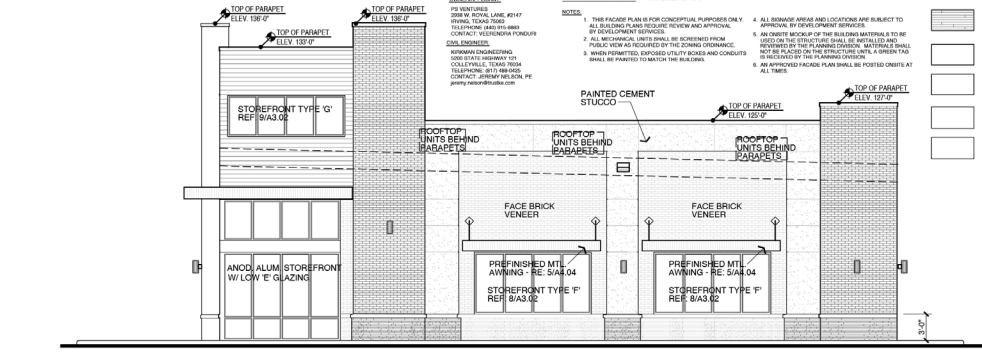

3 EAST ELEVATION
SCALE: 5/32" = 1'-0"
DWG

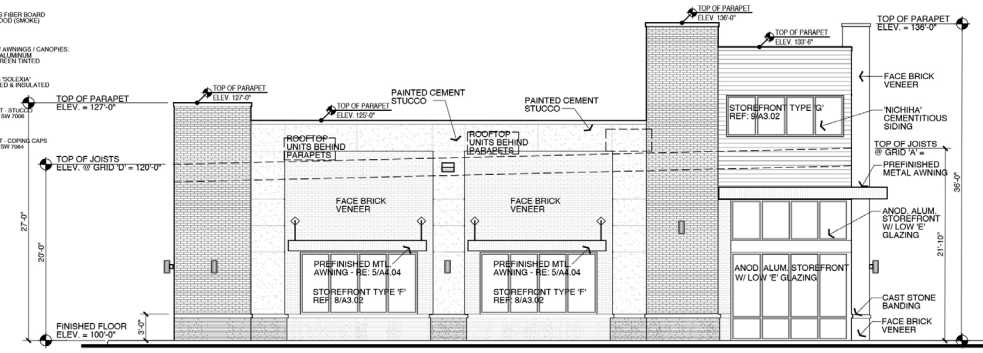

2 WEST ELEVATION
SCALE: 5/32" = 1'-0"
DWG

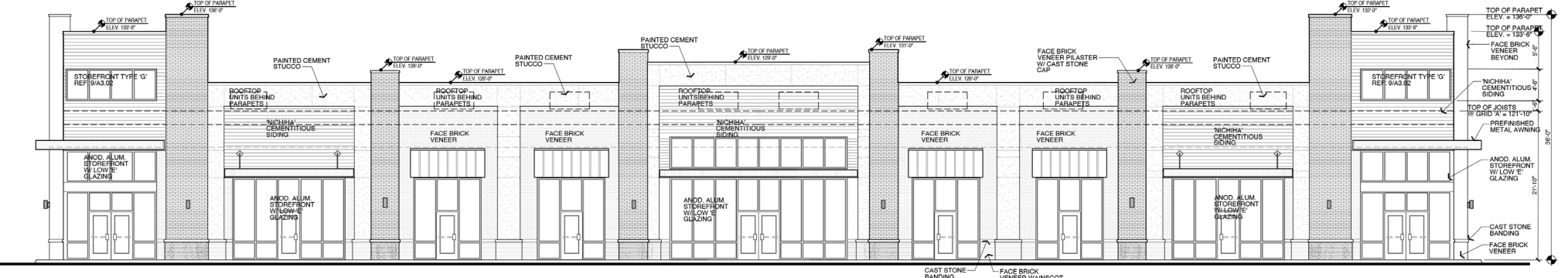

1 FRONT (SOUTH) ELEVATION
SCALE: 5/32" = 1'-0"
DWG

AZURE PLAZA | NWC of US-380 & Main St, Little Elm, Texas 76227

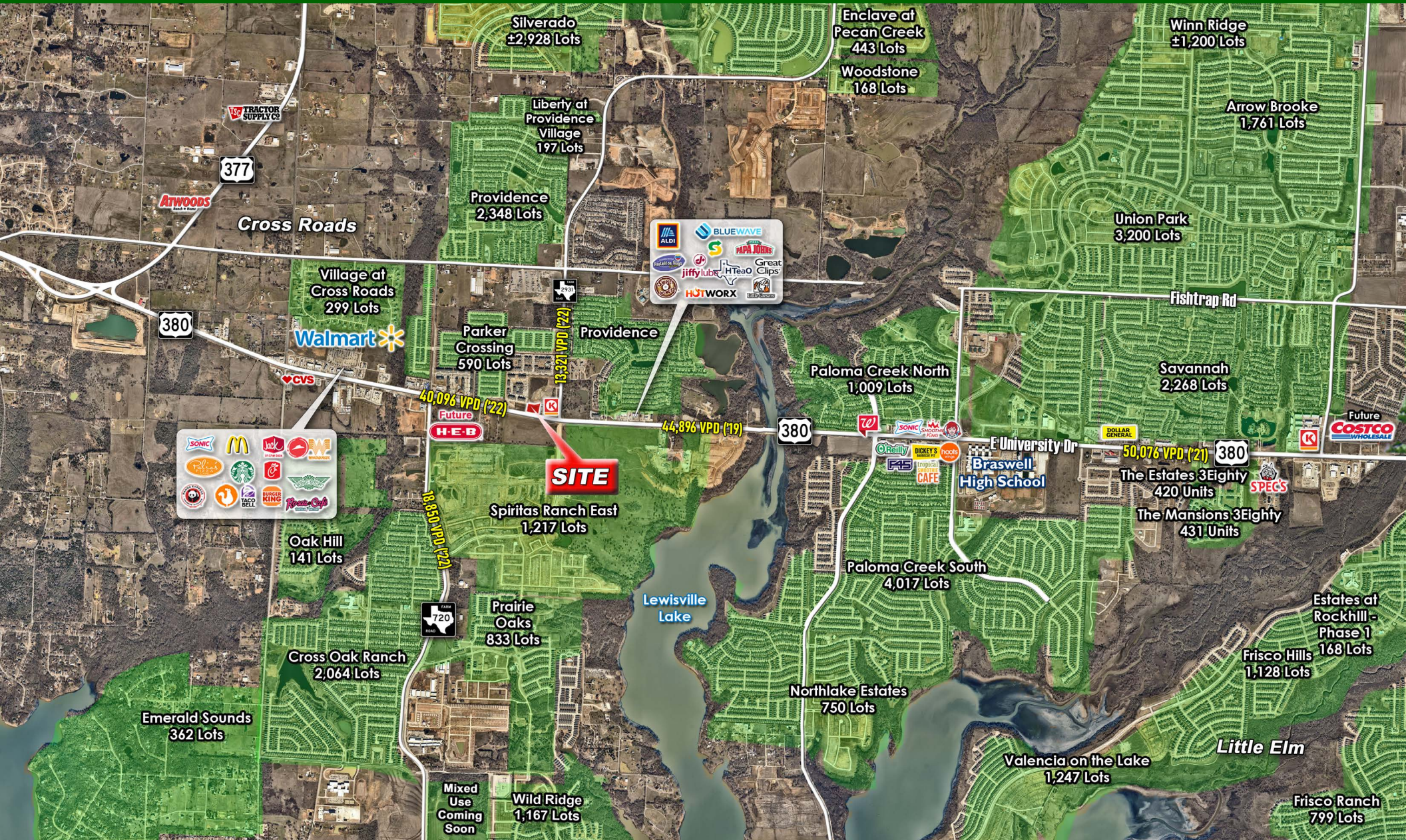



Information About Brokerage Services

Texas law requires all real estate license holders to give the following information about brokerage services to prospective buyers, tenants, sellers and landlords.



TYPES OF REAL ESTATE LICENSE HOLDERS:

- **A BROKER** is responsible for all brokerage activities, including acts performed by sales agents sponsored by the broker.
- **A SALES AGENT** must be sponsored by a broker and works with clients on behalf of the broker.

A BROKER'S MINIMUM DUTIES REQUIRED BY LAW (A client is the person or party that the broker represents):

- Put the interests of the client above all others, including the broker's own interests;
- Inform the client of any material information about the property or transaction received by the broker;
- Answer the client's questions and present any offer to or counter-offer from the client; and
- Treat all parties to a real estate transaction honestly and fairly.

A LICENSE HOLDER CAN REPRESENT A PARTY IN A REAL ESTATE TRANSACTION:

AS AGENT FOR OWNER (SELLER/LANDLORD): The broker becomes the property owner's agent through an agreement with the owner, usually in a written listing to sell or property management agreement. An owner's agent must perform the broker's minimum duties above and must inform the owner of any material information about the property or transaction known by the agent, including information disclosed to the agent or subagent by the buyer or buyer's agent.

AS AGENT FOR BUYER/TENANT: The broker becomes the buyer/tenant's agent by agreeing to represent the buyer, usually through a written representation agreement. A buyer's agent must perform the broker's minimum duties above and must inform the buyer of any material information about the property or transaction known by the agent, including information disclosed to the agent by the seller or seller's agent.

AS AGENT FOR BOTH - INTERMEDIARY: To act as an intermediary between the parties the broker must first obtain the written agreement of *each party* to the transaction. The written agreement must state who will pay the broker and, in conspicuous bold or underlined print, set forth the broker's obligations as an intermediary. A broker who acts as an intermediary:

- Must treat all parties to the transaction impartially and fairly;
- May, with the parties' written consent, appoint a different license holder associated with the broker to each party (owner and buyer) to communicate with, provide opinions and advice to, and carry out the instructions of each party to the transaction.
- Must not, unless specifically authorized in writing to do so by the party, disclose:
 - that the owner will accept a price less than the written asking price;
 - that the buyer/tenant will pay a price greater than the price submitted in a written offer; and
 - any confidential information or any other information that a party specifically instructs the broker in writing not to disclose, unless required to do so by law.

AS SUBAGENT: A license holder acts as a subagent when aiding a buyer in a transaction without an agreement to represent the buyer. A subagent can assist the buyer but does not represent the buyer and must place the interests of the owner first.

TO AVOID DISPUTES, ALL AGREEMENTS BETWEEN YOU AND A BROKER SHOULD BE IN WRITING AND CLEARLY ESTABLISH:

- The broker's duties and responsibilities to you, and your obligations under the representation agreement.
- Who will pay the broker for services provided to you, when payment will be made and how the payment will be calculated.

LICENSE HOLDER CONTACT INFORMATION: This notice is being provided for information purposes. It does not create an obligation for you to use the broker's services. Please acknowledge receipt of this notice below and retain a copy for your records.

DuWest Management Inc.	605046		214-720-0004
Licensed Broker /Broker Firm Name or Primary Assumed Business Name	License No.	Email	Phone
Designated Broker of Firm	License No.	Email	Phone
Licensed Supervisor of Sales Agent/ Associate	License No.	Email	Phone
Sales Agent/Associate's Name	License No.	Email	Phone

Buyer/Tenant/Seller/Landlord Initials

Date